

DO NOT SCALE

Millimetres

0

10

100

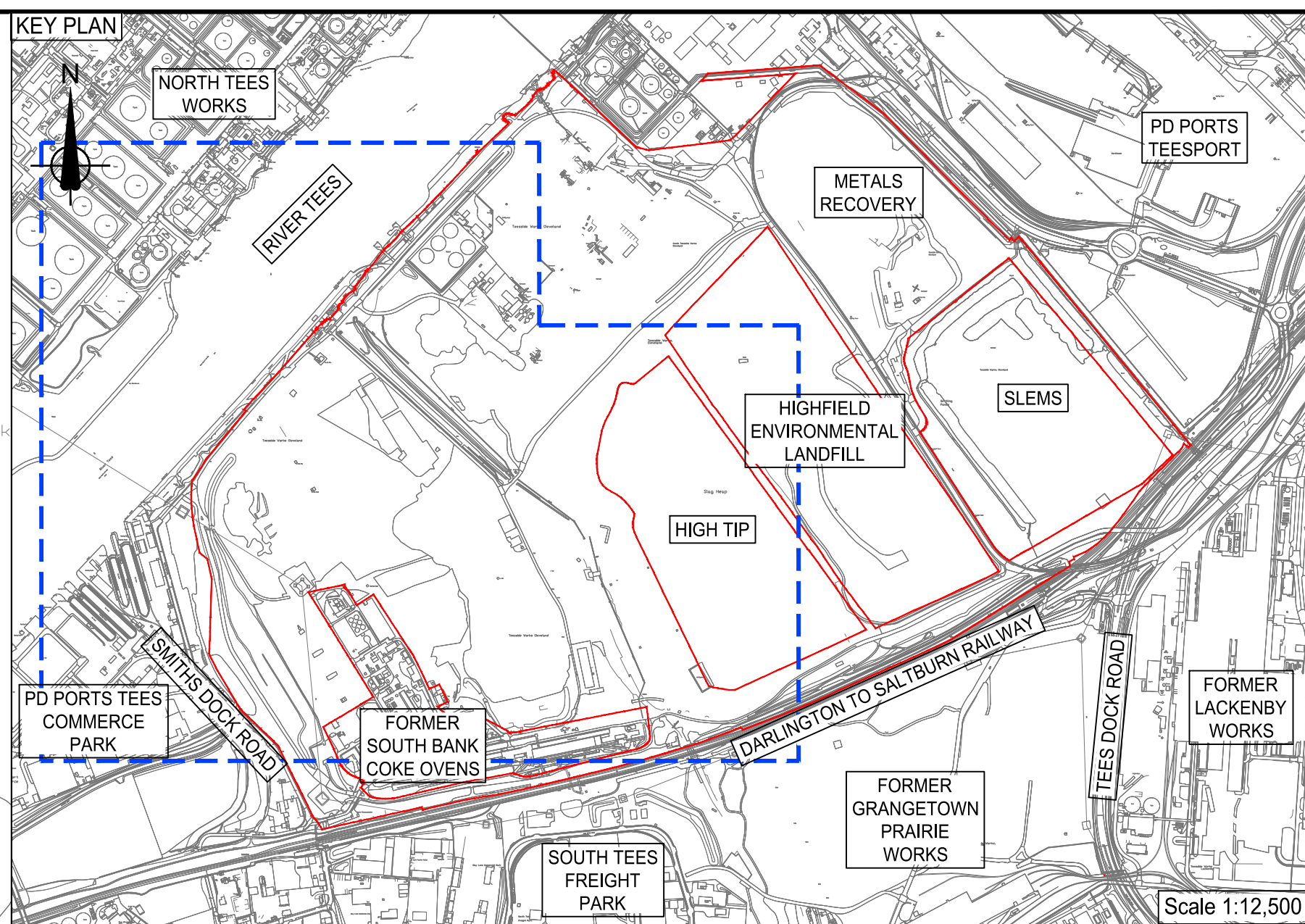
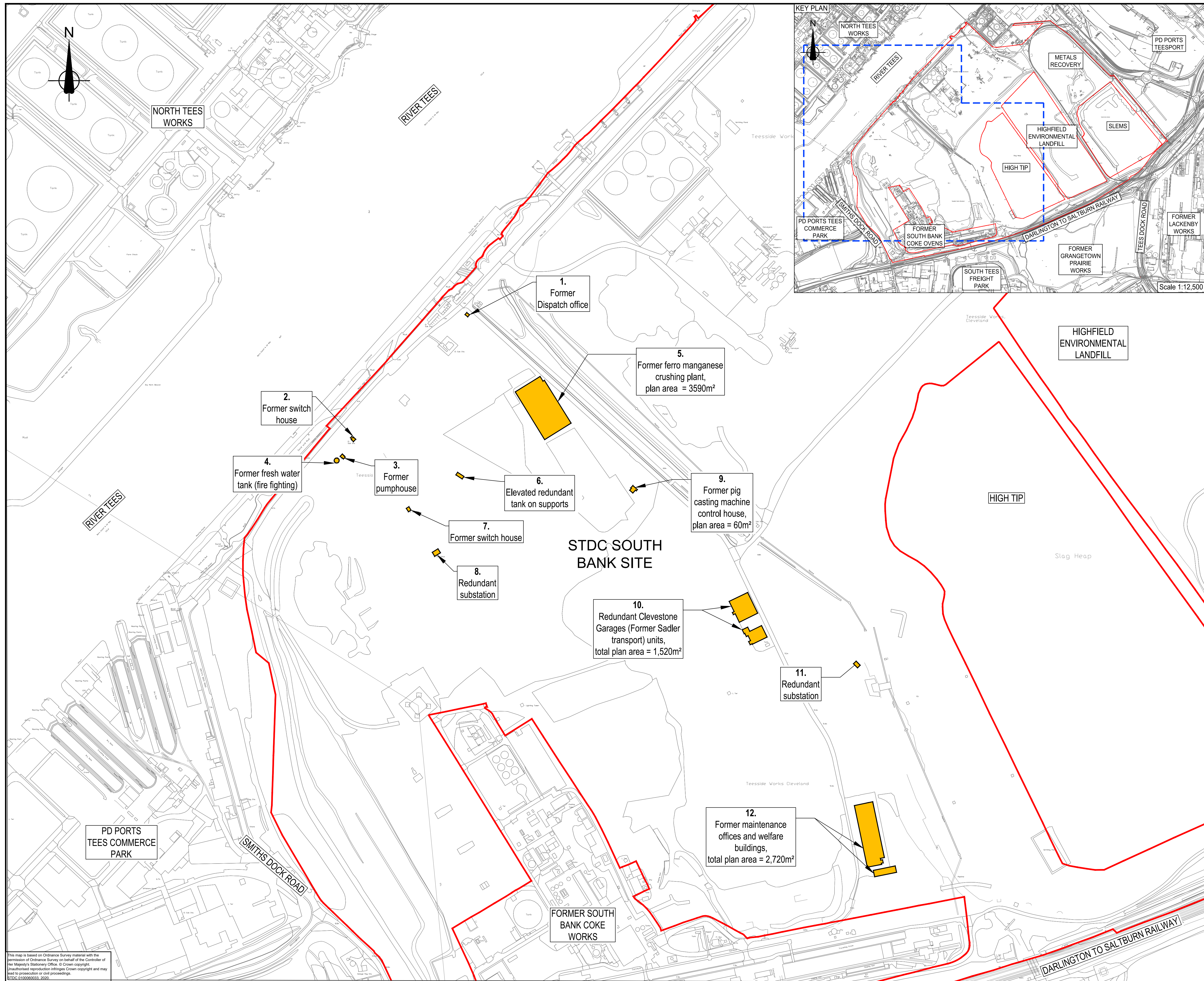

#### KEY

- STDC Land ownership boundary - South Bank Site
- Existing structures for demolition

Rev.	Date	Description	By	Chk'd	App'd
------	------	-------------	----	-------	-------

STDC  
Teesside Management Offices,  
Redcar, TS10 5QW  
www.southteescdc.com



Project Title:  
**FORMER STEELWORKS  
SOUTH TEES**

Drawing Name:  
**STDC South Bank Site  
Enabling Works - Demolitions  
Site Location Plan**

Drawn by: LCD Date: JUNE 20  
Checked by: DE Date: JUNE 20  
Approved by: JMC Date: JUNE 20

Drawing Number:  
**STDC-SIZ-SB-EWO-0003**

Drawing Scale:  
1:2,500

Revision:  
A1

This map is based on Ordnance Survey material with the permission of Ordnance Survey on behalf of the Controller of Her Majesty's Stationery Office. © Crown copyright. Unauthorised reproduction infringes Crown copyright and may lead to prosecution or civil proceedings.  
STDC 01/00080033\_2020